

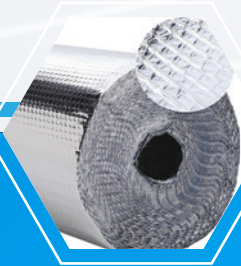

KAMPACIFIC

P T E L I M I T E D

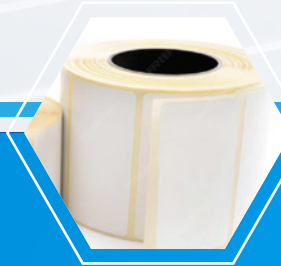

PRODUCT CATALOGUE

TABLE OF CONTENTS

Labeling & Packaging Supplies.....	2
Ribbons & Meto Machines.....	3
Receipt Rolls & Paper Products.....	4
OCOM Product Catalogue Overview.....	5-6
Desktop POS Series.....	8-10
Compact Desktop POS (11-inch Series).....	11
Kiosk POS Series.....	12-14

Handheld POS Series.....	15-16
KDS & Price Checker.....	17
Thermal & Label Printers.....	18-19
Barcode Scanners.....	20-21
Cash Drawers & POS Peripherals.....	22
Laptops & Mini PCs.....	23
SPRT Thermal Printers & Datalogic Scanners.....	24

LABEL STICKERS ROLLS

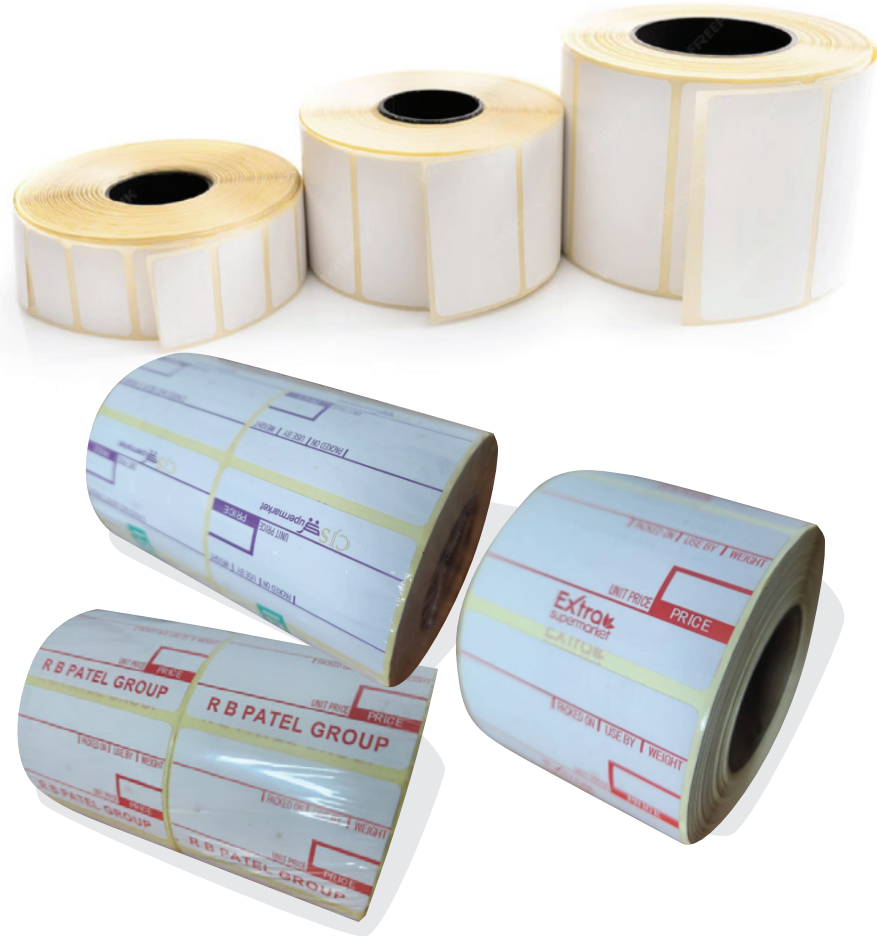

Branded and Plain

All size of your requirements available

ALUMINIUM BUBBLE FOIL ROLL

Transportation of fresh foods, aluminium side prevents outside temperature penetrations bubble inside allows flexible packing.



WADDING 100mmx100m

Prevents water and blood spillage during transportation of fresh foods.



ICE GEL 20kg BAG

Fresh Fish Processors and Fresh Food Transportation Materials



RIBBONS

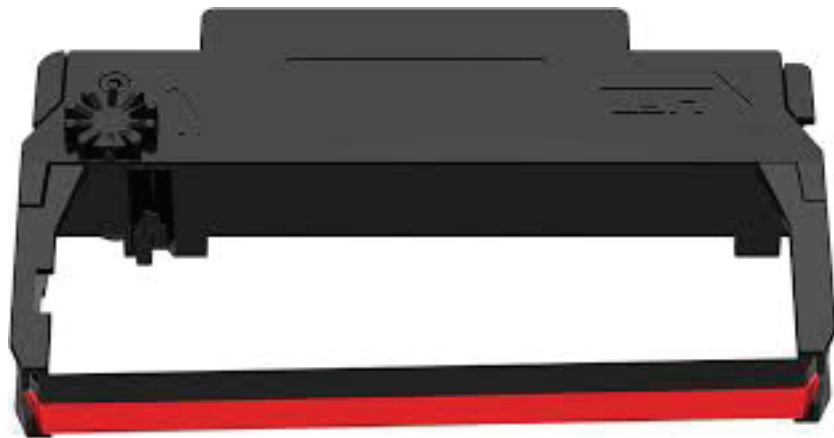

ECR 30/24/28

Black / Red & Black

WR71 55x300mt

Thermal Transfer Ribbon

WR71 110x300mt

Thermal Transfer Ribbon



METO MACHINE AND ROLLS

AUTHORIZED DEALERS OF
METO PRICE, DATE DECODER GUNS & CONSUMABLES



One, Two and Three lines
PL Series

Meto label guns have an easy-to-handle trigger and attached handle. Being lightweight allows it to be easy to use while doing inventory pricing and coding. A curved application roller tip helps to prevent damage to packaging. The biggest difference of the Meto price gun is the label feed system. Instead of puncturing the backing paper in order to pull and advance the labels, as most other handheld labelers do, these tools use a transport system. The transport does not have spokes, but instead pulls the paper downward through the transport. One of the benefits is that you will not have to waste labels by having to peel them off the backing paper prior to loading a new roll of stickers in the gun.

The body of the tool is gray and the colored inserts can vary. In the United States, the inserts are red, whereas in Europe, they are blue. A PL-Series Meto price gun is a great option no matter what the color.

Do you already have a Meto price gun, but don't know the model number? It should be located on the side of the print head, near the dial knob you use to change the numbers. It would be clear plastic sticker. The long number that is imprinted into the plastic of the handle is only a serial number. In order to make sure you get the correct gun to work with your labels, you'll need to know the model number.

Uniform Pressure Device

All of these Meto label guns have a uniform pressure device (UPD). It's basically a spring loaded print-head. No matter how hard or soft someone pulls the trigger, the print head will contact the Meto labels, with the optimum amount of pressure resulting in a nice print on every label. This also eliminates any feathering effect (light or smeared ink) on pricing labels when a user is rapidly price marking.

RECEIPT ROLLS

Economic Grade 80x80

Box of 50 Rolls

Economic Grade 57x50

Box of 100 Rolls

Economic Grade 57x35

Box of 100 Rolls

7 Year Image Grade 80x80-7

Box of 50 Rolls



A4 Copy Paper 80GSM



210X297MM
5 Reams/ carton

RESTAURANT RECEIPTS

76x76 Bond

Box of 50 Rolls

76x76 2ply

Box of 50 Rolls

76x76 3ply

Box of 50 Rolls



BANK RECEIPTS (Plain & Branded)

EFTPOS 57x37

Box of 100 Rolls

ATM 80x225x18

Box of 4 Rolls



CAR PARK RECEIPTS

55x130x28

Box of 10 Rolls - Synthetic Paper

55x215x50

Box of 8 Rolls - Paper





KAMPACIFIC
P T E L I M I T E D

WE ARE OFFICIAL AGENTS OF ALL
OCOM PRODUCTS

Reliable One-Stop POS Supplier

Trusted by Fortune Global 500 Companies

China National High Technology Enterprise

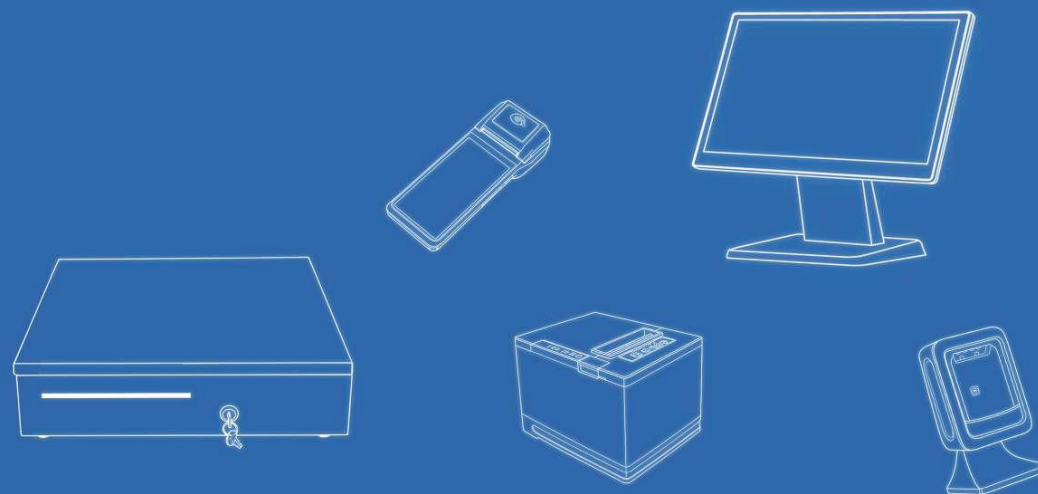

Product Catalogue 2026 >>>>

Product Catalog



POS Machine

Self Checkout Kiosk



Handheld POS

KDS & Price Checker



POS Peripherals



Thermal Printer



Barcode Scanner



Cash Drawer



POS Monitor



PDA



Bill Counter



POS Scale



Tablet

Solutions in Action: Tailored for Your Industry



Standard Suite: Core POS Terminal + High-Speed Printer + Omni-Directional Scanner

Retail & Boutiques

Streamline checkout processes and enhance customer experience with our intuitive POS systems

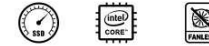

Standard Suite: Core POS Terminal + High-Speed Printer + Omni-Directional Scanner

Food & Beverage

Optimize order management and table service with our restaurant-specific solutions



Standard Suite: Core POS Terminal + High-Speed Printer + Omni-Directional Scanner

Warehousing & Logistics

Improve inventory accuracy and operational efficiency with our mobile data collection tools



DESKTOP POS

Streamline operations with our All-in-One Desktop POS. This clutter-free solution delivers robust speed and "plug-and-play" stability. Designed for broad versatility, it features extensive compatibility (Windows/Android) and rich I/O ports (USB, COM, LAN) for effortless hardware expansion. A durable, space-saving powerhouse built for maximum business efficiency.

POS-1566



2nd display



VFD



MSR

Product Highlights

Convenient "One-Line" Connection

Supports plug-and-play secondary screens, reducing maintenance time and costs.

10.5mm Ultra-Thin Body

10.5mm ultra-thin body design saves counter space and elevates the store's aesthetic appeal

Modular & Hidden Cabling

Modular back cover with magnetic cable hiding ensures a tidy and organized cashier desk.

Application



Retail



Food Service



Hospital



Hotel



Entertainment

Specification

Model	POS-1566-W/A	
Main Screen	15.6-inch LED backlight display	
Resolution	1366*768 standard, 1920*1080 for option	
Brightness	220/250nits depends	
Touchscreen	Projective capacitive touch screen	
Operating System	Windows 10/11	Android 11/12/14
I/O Ports	I5 12 th	RK3568
USB	USB*6	USB*1
LAN	RJ45*1	RJ45*1
Display	HDMI*1	NA
Serial	COM(RS232)*1	RJ11(RS232)*1
Audio	Line Out*1, Mic in*1	Line Out*1
Speaker	4 ohm/2w*1	

POS-1562

<< 15.6-inch POS

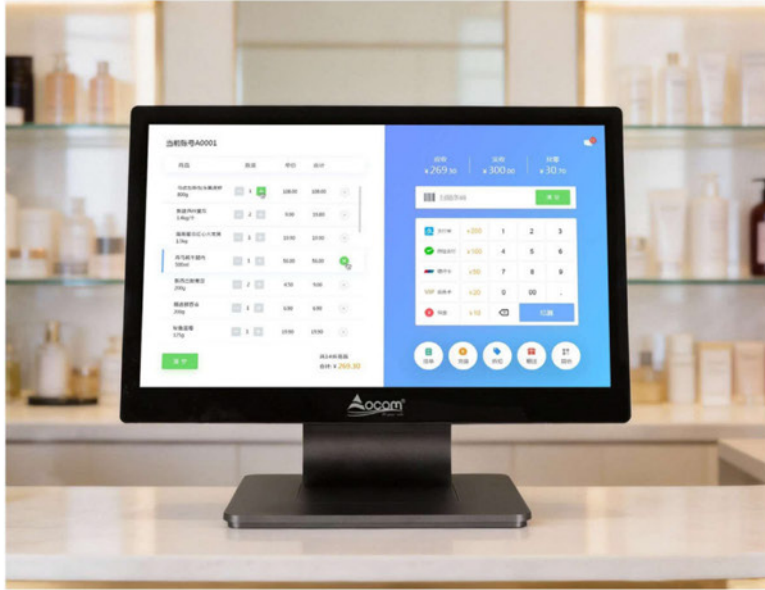

Product Highlights

Premium 15.6-inch IPS Display

High-definition IPS screen delivers superior brightness and clarity for professional use.

Ultra-Slim Die-Cast Aluminum Body

10mm ultra-thin metal body provides a modern, stylish, and durable housing.

Maintenance-Friendly Structure

Mainboard-behind-screen design ensures convenient maintenance and efficient cable management.

Application



Retail



Food Service



Hospital



Hotel



Entertainment

Specification

Model	POS-1562-W/A	
Main Screen	15.6-inch touch screen monitor, IPS panel	
Resolution	1920*1080	
Brightness	220cd/m ²	
Operating System	Windows 10/11	Android 11
Touch Screen	Multi-point projected G+G capacitive touch Power button*1 12V DC in jack*1	
External I/O port (I6412)	LAN: RJ-45*1, USB*6, COM*2 Line out&MIC in 2in1 JACK *1 Line out*1 Customized Type-C port for second display (optional)	

POS-1568

<< 15.6-inch POS



Product Highlights

Stylish Metal Body

Grand appearance with a sturdy aluminum metal structure.

Foldable Base Design

Flexible foldable stand design for easy packaging and adjustment.

Tidy Cable Management

Hidden cable design and magnetic back cover ensure a neat appearance.

Application



Retail



Food Service



Hospital



Hotel



Entertainment

Specification

Model	POS-1568W/A	
Main Screen	15.6-inch touch screen monitor	
Resolution	1366*768	
Brightness	220cd/m ²	
Touch Screen	Multi-point projected G+G capacitive touch	
Operating System	Windows10/11	Android 11
External I/O port	Power button*1 12V DC in jack*1 LAN: RJ-45*1 USB*6 COM*1 Line out&MIC in*1	

POS-1525

<< 15.6-inch POS



Product Highlights

Fan-Free Cooling System

Fan-free heat dissipation system make POS work well in harsher environment

Easy Maintenance Structure

More scientific separated structure for easy maintenance and disassembly

Multiple Configuration Options

More configuration for selections

Application



Retail



Food Service



Hospital



Hotel



Entertainment

Specification

Model	POS-1525-W/A	
MainScreen	15.6-inch touch screen monitor	
Resolution	1366*768	
Brightness	250cd/m ²	
View Angle	Horizon: 170; vertical: 170	
Touch Screen	Multi-point projected G+G capacitive touch	
Sub-display	13.3-inch display, 1366*768 for option	
Operating System	Windows 10/11	Android 11
External I/O Port (J6412)	Power button*1	
	12V DC in jack*1	
	LAN: RJ-45*1, USB*6	
	COM*1, VGA*1	
	Line out*1, MIC in*1	

POS-1803

<< 18.5-inch POS

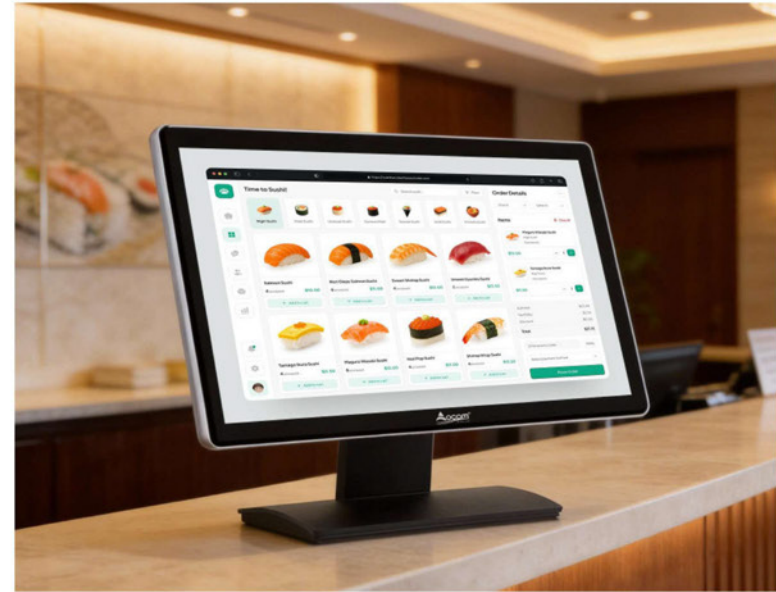

Product Highlights

Premium 2.5D Curved Screen

Arc-edge design provides high-end touch feel and superior visual experience.

Slim 17mm Narrow Bezel

Equal-width bezels offer a seamless and borderless visual effect.

Universal VESA Mount Support

Standard VESA compatibility ensures easy wall mounting and flexible installation.

Application



Retail



Food Service



Hospital



Hotel



Entertainment

Specification

Model	POS-1803	
Main Screen	18.5-inch touch screen monitor	
Resolution	1920*1080	
Brightness	300cd/m ²	
View Angle	Horizon: 178; vertical: 178	
Touch Screen	Multi-point projected G+G capacitive touch	
Operating System	Windows 10/11	Android 11
External I/O Port	Power button*1	
	12V DC in jack*1	
	LAN: RJ-45*1, HDMI*1	
	USB3.0*1, USB2.0*5	
	COM(RS232)*1 Audio out*1, MIC in*1	

POS-1513

<< 15.1-inch POS



Product Highlights

HD Multi-Point Touchscreen

15.1-inch true flat display with water-proof and scratch-resistant capacitive touch surface.

Durable Aluminium Alloy Housing

Robust aluminium alloy machine body and base ensure long-lasting stability and durability.

Multiple Configuration Options

Rich IO interface working with other POS peripherals

Application



Retail



Food Service



Hospital



Hotel



Entertainment

Specification

Model	POS-1513
Main Screen	15.1-inch touch screen monitor
Resolution	1024*768
Brightness	250cd/m ²
View Angle	Horizon: 160; vertical: 150
Storage Device	Msata SSD 64GB or higher, up to 256GB
Operating System	Support Windows10/11
External	Power button*1 12V DC in jack*1
I/O Port	LAN: RJ-45*1, USB*4 15PIN D-sub VGA*1 HDMI*1 or RS 232*1 for option line out*1, MIC in*1

POS-1519

<< 15.1-inch POS

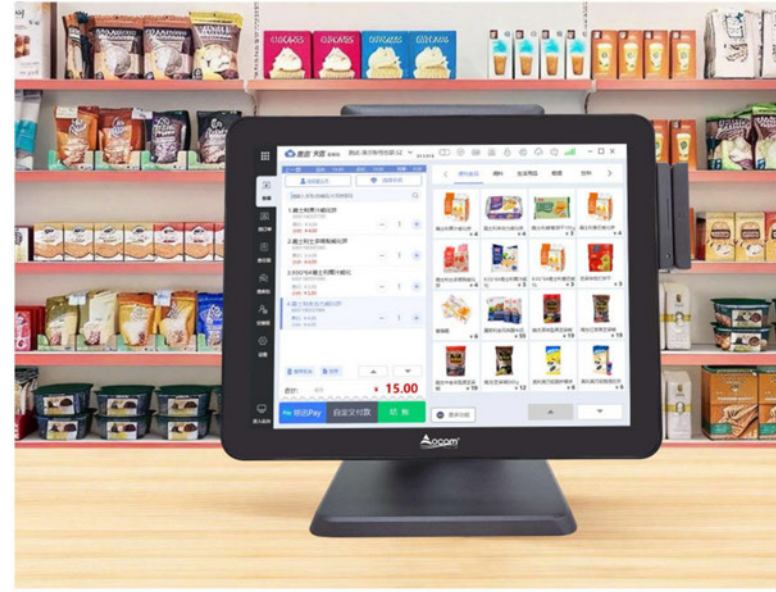

Product Highlights

Multi-Point Capacitive Touch

Multi-point projected capacitive touch panel

True-Flat Durable Display

True flat and water-proof scratch-resistant surface display

Application



Retail



Food Service



Hospital



Hotel



Entertainment

Specification

Model	POS-1519
Main Screen	15.1-inch touch screen monitor
Resolution	1024*768
Brightness	250cd/m ²
View Angle	Horizon: 150; vertical: 140
Motherboard	Intel Celeron N5095 or intel core I3/I5 CPU
System Memory	SO-DIMM DDR4 slot*1, support 2400 MHz 4/8GB for option
Storage Device	Msata SSD 64GB or higher, up to 256GB
Operating System	Support Windows 10/11
External	Power button*1 12V DC in Jack*1
I/O Port	LAN: RJ-45*1, USB*6

POS-T1101

Desktop Android POS terminal

OCOM POS-T1101 is a powerful 11-inch Android 14.0 terminal featuring an 8-core CPU, integrated 58/80mm printer, 2D scanner, and 6400mAh battery for high-efficiency business operations.



POS-M1106

Desktop Windows/Android POS terminal

OCOM POS-M1106 is a compact 11.6-inch all-in-one terminal supporting Windows or Android OS. It features an integrated 58/80mm thermal printer, 2D scanner, and NFC for maximum efficiency.



Product Highlights

11-inch HD Incell Display

Vivid 1920*1200 HD screen delivers crystal-clear visuals and responsive touch.

High-Speed 80mm Printer

Integrated thermal printer reaches 200mm/s for rapid, high-efficiency receipt printing.

Reliable Pure Cobalt Battery

Large-capacity battery ensures hours of continuous operation during power outages.

Application



Retail



Food Service



Hospital



Hotel



Entertainment

Specification

Model	POS-T1101
Operating System	Android 14.0, GMS Certification
CPU	8-Core T606, A75*2+A55*6, up to 2.0GHz
Memory	4GB+64GB
LCD Screen	11-inch, 1280*800 IPS
Second Small LCD	2.4-inch LCD
WIFI Module	Support 2.4G/5G 802.11 ac/b/g/n
Scanner	1D/2D barcode scanner
Slot	RJ11*1; RJ12*1; RJ45*1; USB A*4; DC*(Charging)
	SIM*2; Type-C*(OTG); earphone*1
Battery Capacity	3.8V 6400mAh(7.6V 3200mAh)
	Removable 100% pure cobalt lithium battery
Power Adapter	12V/2A fast charging

Product Highlights

Multi-Functional Configurations

Choose from optional integrated battery, printer, scanner, MSR, and VFD customer display.

Large 11.6-inch HD Touchscreen

Clear HD screen offers vivid visuals and responsive multi-point capacitive touch performance.

Application



Retail



Food Service



Hospital



Hotel



Entertainment

Specification

Model	POS-M1106-W/A
Main Screen Size	11.6-inch touch screen monitor
Resolution	1366*768, 1920*1080 for option
Brightness	300cd/m ²
Touch Screen	Multi-point projected G+G capacitive touch
Thermal Printer	58/80mm direct thermal printer
MSR	ISO7811 1/2/3 tracks, support dual-swiping
NFC	ISO14443TypeA
Scanner	1D/2D barcode
Customer Display	2*20 VFD
	110-240V/50-60HZ AC power input
Power Adapter	DC 12V/5A output adaptor
	(Mark: DC 15V/5A for Android with battery)

KIOSK POS

Designed for modern commerce, our Kiosk POS series combines industrial-grade reliability with seamless integration. This stand alone terminal automates ordering and ticketing, significantly reducing labor costs. Featuring a responsive HD interface and robust connectivity, it facilitates secure, unattended transactions. Its modular architecture ensures flexible deployment across diverse sectors, from retail and quick-service restaurants to public venues.

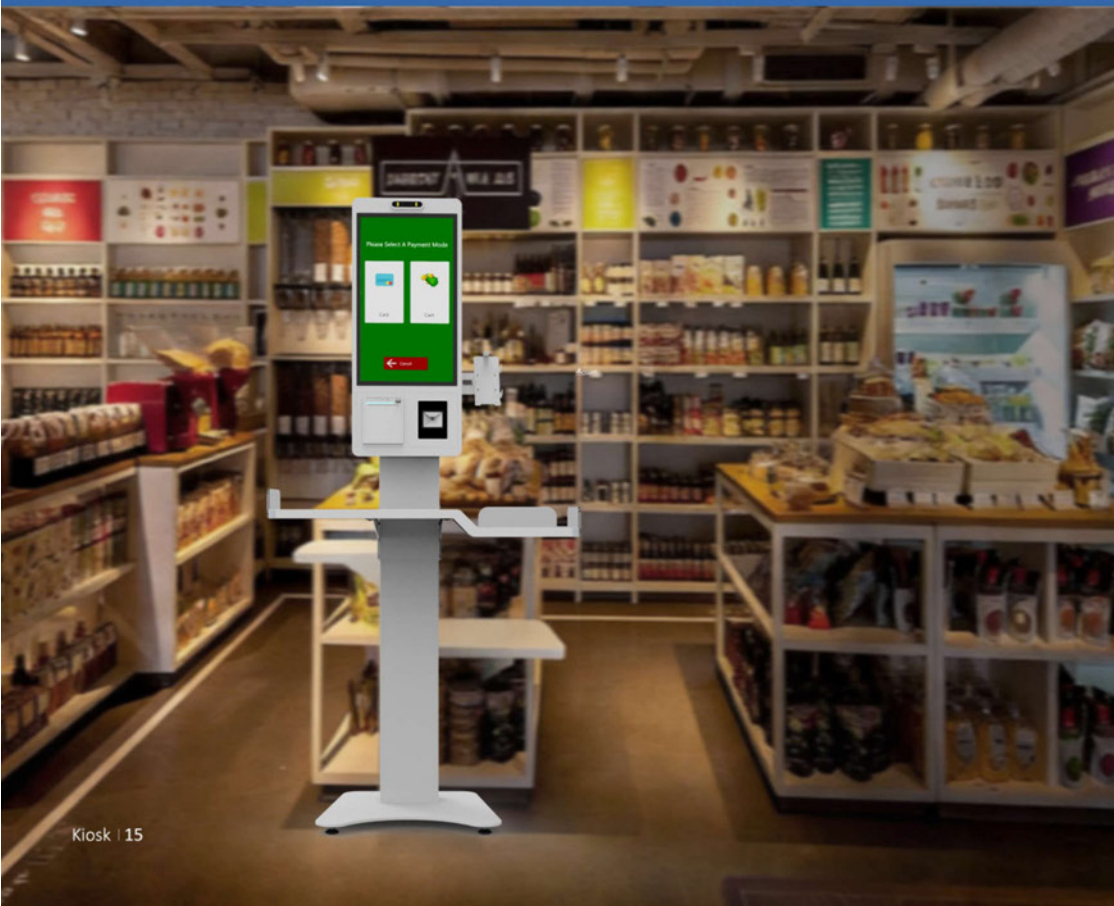

POS-K2101



Product Highlights

Versatile Multiple Installation Modes

Supports wall-mounting, standing alone, and desktop use for diverse business settings.

Loud High-Power Speaker

Integrated 8-ohm speaker delivers louder payment prompts and clear advertisement audio.

Customizable

Optional electric lift stand and dual-screen setup maximize service efficiency.

Specification

Model	POS-K2101-W/A	
Name	21.5-inch all in one touch screen kiosk	
Resolution	1920*1080	
Touch screen	10-point projected G+G capacitive touch	
Scanner	2D omni-directional barcode scanner	
Printer	80mm thermal printer with auto cutter	
Operating System	Windows 10/11	Android 11
I/O port	Power button*1	
	100V-240V 50HZ/60HZ AC power Socket*1	
	LAN: RJ-45*1, USB*2	

Application



Retail



Supermarket



Restaurant

KIOSK POS



The OCOM POS-K2102 (part of the K02 Self-Service Series) is a high-performance, multifunctional kiosk designed to enhance customer autonomy and operational efficiency. Combining a sleek aesthetic with industrial-grade durability, it is the ideal solution for retail, hospitality, and service-oriented businesses.



POS-K2102



Product Highlights

Vivid 21.5-inch HD Display
High-resolution IPS screen delivers clear and professional user interaction experience.

Loud High-Power Speaker
Built-in 8-ohm speaker ensures clear audio for payment tips and advertisements.

Highly Flexible Modular Design
Supports multiple brackets and hardware options for diverse self-service business scenarios

Application

- 
Hospital
- 
Hotel
- 
Entertainment
- 
Government

Specification

Model	POS-K2102-W/A	
Main Screen Size	21.5-inch (27/32-inch for option)	
Resolution	1920*1080	
Brightness	300cd/m ²	
Operating System	Windows 10/11	Android 11
Touch Screen	10-point projected G+G capacitive touch	
Scanner	1D/2D barcode scanner	
Printer	80mm thermal printer with auto cutter	
	Power button*1	
	100V-240V 50HZ/60HZ AC power socket*1	
External I/O Port	LAN: RJ-45*1	
	USB*2	
	Lock*1 for machine security	

KIOSK POS



POS-L15



2nd display



Built-in printer



Rich I/O port

The OCOM POS-L15 is a 15.1-inch all-in-one touch POS terminal designed for stability, reliability, and a stylish aesthetic. Featuring an integrated high-speed thermal printer and a space-saving design, it is the premier choice for demanding environments such as restaurants, coffee shops, and retail stores.



Product Highlights

Multi-Point PCAP Touch

Multi-point projected capacitive touch panel

True-Flat Durable Display

True flat and water-proof scratch-resistant surface display

Integrated Multifunctional POS

Highly integrated multi functional POS machine

Application



Retail



Supermarket



Hospital



Hotel



Entertainment

Specification

Model	POS-L15	
Main Screen	15.1-inch touch screen monitor	
Resolution	1024*768	
Brightness	250cd/m ²	
View Angle	Horizon: 160, Vertical: 150	
Touch Screen	Multi-point projected G+G capacitive touch	
Operating System	Windows 10/11	Android 11
External I/O Port (I6412)	Power button*1	
	12V DC in Jack*1	
	LAN: RJ-45*1, RJ11 for cash drawer	
I/O Port (I6412)	USB*6	
	RS 232*1	
	15PIN D-sub VGA *1	



Handheld POS

Elevate customer service with our sleek Handheld POS. This lightweight, all-in-one mobile terminal integrates a built-in thermal printer and smart scanning capabilities into a modern, smartphone-like design. Powered by Android, it offers seamless connectivity (4G/Wi-Fi) and effortless app compatibility. A portable, high-efficiency solution perfect for tableside ordering, queue busting, and on-the-go transactions.

POS-T2Plus



Product Highlights

Certified Android 14 System

Runs Android 14 with GMS for superior software compatibility and security.

Powerful MDM Management

Enables full MDM functionality for efficient and easy remote device management.

Fast Multi-Network Connectivity

Features 4G LTE, dual-band WiFi, and Bluetooth 5.0 for seamless connectivity.

Application



Retail



Food Service



Logistics



Transportation



Entertainment

Specification

Model	POS-T2 Plus
Operating System	Android 14 with GMS Certification supported
CPU	Octa-core, T606, 2*Cortex-A7566*Cortex-A55
RAM	3GB
Flash	32GB
Main Screen	5.99-inch HD touch screen display
Resolution	720*1440 IPS
WIFI	WIFI 802.11 b.g.n.ac, support 2.4G&5G
Bluetooth	Bluetooth 5.0
GPS or AGPS	Support
Printer	58mm thermal receipt and label printer
Scanner	5 Mega-pixel camera decoding, 2D scanner
NFC	Support ISO/IEC 14443A6B, Mifare, felica card

POS-T6

Handheld POS Terminal

OCOM POS-T6 is a handheld Android 14 terminal with GMS certification. It features an octa-core CPU, 6.5-inch HD display, 80mm receipt/label printer, and a removable 6400mAh battery for versatile mobile business.



POS-T8Plus

Android Handheld Smart POS Terminal

OCOM POS-T8 plus is a high-performance 8-inch Android 14.0 terminal featuring an 8-core CPU. It integrates an 58/80mm thermal printer, 2D scanner, and removable 6400mAh battery for efficient business operations.

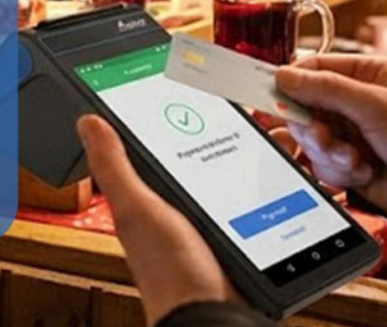

Product Highlights

6.5-inch HD IPS Display

6.5-inch 1600x720 IPS screen provides clear visuals and excellent touch response.

High-Speed 80mm Integrated Printer

Built-in 80mm thermal printer ensures rapid and high-quality receipt and label printing.

GMS-Certified Android 14 OS

Google-certified Android 14 system ensures secure and powerful software application support.

Application



Retail Food Service Logistics Transportation Entertainment

Specification

Model	POS-T6
Battery	3.8V/6400mAh
Charger Interface	USB Type-C
Main Screen	6.5-inch HD touch screen display, 720*1600 IPS
CPU	Octa-core, T606, Cortex-A75 and Cortex-A55 Up to 2.0GHz processor
RAM	3GB
Flash	32GB
Operating System	Android 14 with GMS certification supported
WIFI	WIFI 802.11 b.g.n.ac support 2.4G/5G
Printer	80mm thermal receipt and label printer
NFC	Support ISO/IEC 14443A&B, Mifare, felica card
Speaker	Digital audio speaker



Product Highlights

Large 8-inch IPS Display

8-inch screen provides 50% more viewing area than traditional 6-inch mobile devices

Integrated Scanning & Printing

Combines 2D barcode scanning with high-speed 80mm receipt and label printing

GMS-Certified Android 14 OS

Runs Google-certified Android 14 for superior software compatibility and enhanced security.

Application



Retail Restaurant Gambling Transportation

Specification

Model	POS-T8Plus
Battery	3.8V/6400mAh
Charger Interface	USB Type-C
Main Screen	8-inch HD touch screen display, 800*1280 IPS
CPU	8-Core, T606, 2*A75+6*A55, up to 2.0GHz
RAM	4GB
Flash	64GB
Operating System	Android 14 with GMS Certification supported
WIFI Module	Support, 2.4G/5G ac/b/g/n
Printer	80mm thermal receipt and label printer
SIM Slot	SIM*2
MDM	Support



KDS Series

Kitchen Display System

The KDS series is a robust 11.6-21.5inch POS terminal featuring a durable aluminium/metal housing. Supporting Windows or Android 11, it combines a quad-core processor with Gigabit LAN for high-performance business connectivity.



OCPC-002

Price Checker

OCOM OCPC-002-A is a 10.1-inch Android 11 price checker featuring a quad-core CPU and durable aluminium housing. It integrates a 2D scanner and supports POE/DC power for efficient retail self-service.



Product Highlights

High-Brightness Full HD IPS

1920x1080 IPS screen with 300nit brightness provides crystal-clear visual performance.

Robust Aluminium VESA Housing

Aluminium shell enables fast cooling and supports universal VESA wall mounting standards.

Simple "One-Line" Secondary Display

Supports convenient "one-line" connection for secondary displays to reduce complex wiring.

Application



Food Service



Hospital



Hotel



Entertainment

Specification

Model	KDS-W/A	
Housing Material	Aluminium and metal housing	
Motherboard	Windows: Intel Celeron N5095, quad core 2.9G	
	Android: Rock-chip series RK3566, quad core 1.8G	
System Memory	4GB DDR4	On board 4GB DDR4
Storage Device	Mini SATA 128GB	On board 32GB eMMC
Network	Ethernet/WIFI/BT	
Speaker	8 Ohm/3W*1	
Operating System	Windows 10/11	Android 11
I/O Port	USB*4	USB*2
	LAN:RJ-45*1	LAN:RJ-45

Product Highlights

Premium Aluminium POE Design

Sleek aluminium body with POE support ensures a clean, professional appearance.

High-Performance 2D Scanner

Built-in scanning engine delivers fast and powerful barcode recognition performance.

Integrated Real-time Speaker

Built-in speaker allows for clear, real-time voice broadcasting and audio feedback.

Application



Retail



Restaurant



Gambling



Transportation

Specification

Model	OCPC-002
Main Screen Size	10.1-inch touch screen monitor
Resolution	1280*800
Brightness	250cd/m ²
Touch Screen	Multi-point projected G+G capacitive touch
Motherboard	Rock-chip series RK3566, quad core 1.8G
System Memory	On board 4GB DDR4
Storage Device	On board 32GB eMMC
LAN	10M/100M LAN card
WIFI	Support 2.4G/5G dual frequency
Bluetooth	Support BT 4.0
Operating System	Android 11
Power Adapter	110-240V/50-60HZ AC power input
	DC 12V/5A output

OCP-80S

80mm Thermal Receipt Printer



OCP-818

80mm Thermal Receipt Printer



Product Highlights

Fashionable Compact Design

Stylish and compact appearance makes it ideal for modern business environments.

Convenient Wall Mounting Support

Designed to support wall mounting for saving valuable counter space.

Efficient Queue Ticket Printing

Integrated queue ticket function helps manage customer flow effectively.

Application



Food Service



Retail



Queuing System

Specification

Model	OCP-80S
Optional Interface	USB/USB+Lan/USB+BT/ USB+WiFi/ URL+WIFI/URL+BT
Power Supply	Input:AC100V-240V, 50-60Hz, output:DC 24V/2.5A
Cash Drawer	DC 24V/1A
Printer Head Lifespan	150km
Print Width	72mm
Graphics Printing	Supports bitmap download and print
Printing Command	Compatible with ESC/POS
Paper Width	48/52/56/64/68/76/80mm(optional)
Paper Thickness	0.06~0.08mm
Paper Roll Diameter	80mm Max

Product Highlights

Compact & Easy Loading

Compact design, fashionable appearance, easy to load paper

1D & QR Code Printing

Supports multi 1D barcode and QR code printing

Multiple Interface Options

Support different interface combination

Application



Food Service



Retail



Queuing System

Specification

Model	OCP-818
Name	80mm desktop thermal printer with auto cutter
Optional Interface	USB /USB+ LAN / USB+LAN+BT+WIFI
Power Supply	Input:AC100V-240V, 50-60Hz, output:DC 24V/2.5A
Cash Drawer	DC 24V/1A
Printer Head Lifespan	100km
Print Width	72mm
Graphics Printing	Supports bitmap download and print
Printing Command	Compatible with ESC/POS
Paper Width	79.5±0.5mm
Paper Thickness	0.06~0.08mm
Paper Roll Diameter	80mm max

OCBP-401DT

4-inch Thermal Barcode Label Printer



Product Highlights

More Economical:

Built-in dual sensors ensure no paper waste when loading paper

More Durable:

10W big motor and big gear, make the service life longer

High-End Materials:

Japanese ROHM printer head, the printing life is up to 50km

Application



Retail Food Service Hospital Logistics Manufacturing

Specification

Model	OCBP-401DT
Optional Interface	USB, USB+BT, USB+BT+WIFI, USB+LAN
Processor	32-bit CPU
Memory	4MB flash memory, 320KB RAM
Printer Head Life	50km
Compatible Command	TSPL
Printing Method	Direct thermal
Resolution	203 DPI
Print Speed	152mm/s Max
Print Width	20-108mm
Label Print Length	10-250mm
Paper Width	20-118mm

OCBP-T4202

4-inch Thermal Transfer Label Printer



Product Highlights

Powerful Dual Motors

Dual-motor gear driven design

Multiple Sensor Support

Support gap sensor, open lid sensor, black mark sensor, ribbon sensor

Free Bartender Software

Provides free bartender label editing software

Application



Retail Food Service Hospital Logistics Manufacturing

Specification

Model	OCBP-T4202
Optional Interface	USB2.0(standard)/USB+BT/USB+BT+WIFI/USB+LAN
Printer Language	TSPL
Printer Head Life	100KM
Power Supply	Input: AC 100V-240V, 50-60Hz, output: DC 24V/2.5A
Memory	8MB flash memory/8MB SDRAM/flash memory
Printing Method	Thermal transfer/direct thermal
Resolution	8 dots/mm(203 DPI)
Max. Print Speed	152mm (6") /s
Max. Print Width	104mm (4.09")
Max. print length	1778mm (70")
Media Width	20-112mm (0.78"-4.4")
Media Thickness	0.06-0.254mm (2.36-10mil)
Label Length	10-1178mm (0.39"-70")

OCBS-2087

2D Barcode Scanner

OCOM high-performance barcode scanner OCBS-2087 features a sleek and ergonomic design. It supports 1D/2D barcode recognition with fast scanning speed. The detachable battery enables long-lasting use, and it offers multiple connection modes (USB/Bluetooth/WiFi) for flexible pairing with external devices.



OCBS-2088

2D Barcode Scanner

OCOM portable barcode scanner OCBS-2088 boasts a durable and ergonomic design. It supports high-precision 1D/2D barcode scanning with anti-glare technology, and offers USB/Bluetooth dual connection modes for seamless integration with various devices.



Product Highlights

Major 1D & 2D Support

High compatibility for all major 1D&2D symbols

Screen & Color Scanning

Can read the barcode on the screen and color barcode

Custom Function Settings

Multi special function setting supported

Application



Retail



Supermarket



Library



Warehouse

Specification

Model	OCBS-2087/W287
Current	Working current(Standard): < 156mA
	Standby current(Standard): < 80 mA
Input Voltage	5VDC (+/- 10%)/500mA
Optional Interface	USB, USB-COM, RS232
Reading Indicators	LED light&buzzer
CMOS Sensor	640*480pixels, 0.3MP rolling exposure
Light Source	LED white light
Aiming Light	Small red frame
Resolution	4mil
Trigger Mode	Manual, continuous scanning, auto-sensing
Shock Resistance	1.5m free fall on concrete surface
Printing Contrast	≥20%
Reading Angle	Roll: 0-360°; Pitch(Tilt): ±60°; Skew (Yaw): ±60°



Product Highlights

Universal 1D & 2D Decoding

High compatibility for all major 1D&2D symbols

Digital & Color Scanning

Can read the barcode on the screen and color barcode

Flexible Feature Setup

Multi special function setting supported

Application



Retail



Supermarket



Library



Warehouse

Specification

Model	OCBS-2088/W288
Current	Working current(Standard): < 195mA
	Standby current(Standard): < 130 mA
Input Voltage	3.3 VDC (+/- 10%)/500mA
Optional Interface	USB, USB-COM, RS232
Reading Indicators	LED light&buzzer
CMOS Sensor	640*480pixels, 0.3MP global exposure
Light Source	LED white light
Aiming Light	Red dot
Resolution	4mil
Trigger mode	Manual, continuous scanning, auto-sensing
Shock resistance	1.2m free fall on concrete surface
printing contrast	≥15%
Reading Angle	Roll: 0-360°; Pitch(Tilt): ±60°; Skew (Yaw): ±60°

OCBS-T288

2D Omni-Directional Barcode Scanner

OCOM compact barcode scanner OCBS-T288 comes with a lightweight and sleek build for easy portability. It delivers fast and accurate scanning of 1D/2D barcodes, with a detachable battery for long working hours and wide compatibility with POS systems via USB/WiFi connections.



OCBS-T216

2D Omni-Directional Barcode Scanner

OCOM OCBS-T216 is a high performance 2D omni-directional scanner. It features a 1MP CMOS sensor, 4mil resolution, and 100cm/s motion tolerance for rapid, accurate barcode capture.



Product Highlights

Wide-Angle Scanning

Wide-angle scanning coverage

Plug & Play Design

Plug and play cable design

Quintuple Shielded Cable

Quintuple-shielded cable ensures interference resistance and data accuracy

Application



Specification

Model	OCBS-T288
Interfaces	USB, RS232(customized)
Cable	1.8M
Reading Indicators	LED/Buzzer
Input Voltage	5V DC/0.5A
Sensor	CMOS global shutter
Pixel	300,000(640*480)
Reading Precision	≥4mil(PCS90%, CODE 39)
Depth of Field	10mm-250mm(different barcode range)
Decoding Speed	65CM/S
Illumination	Red LED
Scanning Mode	Auto, continuous, command(USB COM/RS232)
Print Contrast Ratio	≥15%



Product Highlights

Red LED Surface Illumination

Red LED lighting ensures clear scanning on various surfaces and conditions.

Powerful Global Shutter Performance

Global shutter technology delivers rapid and accurate barcode recognition every time.

Wide-Angle Large Scanning Window

Large window provides a broad field of view for effortless scanning.

Application



Specification

Model	OCBS-T216
Interfaces	USB, RS232(customized)
Cable	1.8M
Reading Indicators	LED/Buzzer
Input Voltage	5V DC/1A
Sensor	CMOS, global shutter, 1280*800 Pixel
Pixel	1,000,000
Reading Precision	≥4mil(PCS90%, CODE 39)
Depth of Field	0mm-500mm (different barcode range)
Decoding Speed	100CM/S
Illumination	Red LED
Scanning Mode	Auto,continuous
Print Contrast Ratio	≥20%

<< Cash Drawer



Specifications: 415(W)×415(D)×100(H)mm,
feet 14mm
Net Weight: 6.8 kg
0.8mm SGCC powder spray the surface of
cold rolled plate

ECD-415H

- 5 bill holders
- 5 or 8 coins holders
- Scratch resistant texture powder coat
- High impact ABS plastic
- 3-position locks



Specifications: 335(W)X368(D)X90(H)
(with feet of 10mm)
Net Weight: 4.0 kg
Flip top: 0.8mm SPCC powder spray the
surface of cold rolled plate
Bottom: 1.0mm SECC fingerprint-resistant
plate

ECD-335X

- 4 bill holders
- 8 coin holders
- 3-position locks



<< POS Peripheral

OCBS-C6

Handheld Android Industrial Data Terminal

Display: Tough 5.5-inch TFT-LCD touch screen

Operating System: Android 13.0

Sealing: IP65, IEC compliance



POS-S004

Intelligent AI Barcode Scale

Product Size: 387*474*542mm

Display: 15.6-inch large screen display

Scale Size: 340*260mm

OCBC-920

Dual CIS Currency Value Counter

Hopper Capacity: 500 bills

Stacker Capacity: 200 bills

Dimension: 260(W)*230(D)*240(H)mm



HP & KAYTEC LAPTOPS



Available in various specs and models upon request.

CPU: Intel® Core™ i7-6700HQ
LCD: 15.6 inch, 1920*1080IPS
Memory: DDR 4-8G/16G (Optional)
Storage/ Hard Disk M.2:
SSD 128/256/512/1024GB (Optional)
AD Metal Shell Material
Battery: 4000mAh/11.4V (Battery life 4~6 hrs)
I/O Ports: USB3.0*2; USB2.0*2;
Headphone microphone 2 in 1*1
Standard HDMI*1
Support RJ45 (100M/1000M)
Camera: Front-facing camera 2.0MP
OS Support: Win10
Wifi/Bluetooth Support 802.11 b/g/n wi-fi+BT 4.0 Bluetooth

Mini PC / Desktop

Powerful Mini PC – Compact.
Fast. Professional.
Size: 128 × 128 × 39.7 mm
Lightweight plastic chassis

VESA mount support
(attach behind monitor)



Intel Core i3 / i5 / i7 options
Up to 4.7GHz Turbo Boost
28W efficient performance
Dual DDR4 slots
up to 64GB RAM
M.2 NVMe SSD up to 2TB

Triple Display Ready

HDMI + DisplayPort +
Full-Function USB-C
Gigabit Ethernet (RJ45)

Dual-band WiFi (2.4G + 5G)
Bluetooth 4.2 / 5.0
TPM 2.0 security support

4 × USB 3.0
1 × USB-C (Data + Video +
Audio)
HDMI DisplayPort
3.5mm Audio combo jack

Smart Business Features

Auto power-on (BIOS supported)
UEFI network boot
Real-time clock

Windows 10/11 Pro or Ubuntu
support

Energy Efficient

19V DC power adapter
Designed for low power
consumption

Perfect For:

Office | Home | Digital Signage |
Education | POS | Industrial Use

Thermal Printer

SPRT Budget Thermal Printer @ only \$99



SPRT POS8811

Desktop 80mm Thermal Receipt POS Printer
Support RJ11 Cash Drawer
Wireless Portable Thermal Receipt Printer
USB port only.
USB, RJ11 & Lan ports available in other
models under SPRT brand.

Datalogic Scanners



MODELS: 3200VSI, 3400VSI, 3450VSI

New: A brand-new, unused, unopened, undamaged
item in its original packaging

Certification: FCC, ce
Colour Depth: 32 Bit
Connectivity: Wired
Interface: RS232
Light source: Led Lights
Optical Resolution: 1280 x 1024 pixel
Part & Accessory Type: Cable
Scan Element Type: CMOS
Scan Speed: 5 mil
Scan type: 1D/2D/QR
Type: Barcode Scanner



www.kampacific.com

Address:
Carerras Road Votualevu, Nadi, FIJI

Phone:
Suva - (+679) 7995005
Nadi - (+679) 7995007

Contact us also for any custom orders or specialized electronics or machinery

Email:
suvasales@kampacific.com
nanise@kampacific.com
sanjay@kampacific.com
rita@kampacific.com